



StigmaTag is the universal Card Management, Printing and Encoding solution for all kind of ID cards. StigmaTag is available in different editions and can be extended by optional software modules. In this way the software solution may be optimally adapted to all usage scenarios.

The various integrated modules for contactless encoding make StigmaTag well-suited especially for the production of access control or time and attendance cards, cards for payment applications, membership, club and event cards that are designed to operate in contactless card systems. But also all other ID card variants can be printed with StigmaTag comfortably and easily.

Any card printer with Windows drivers is suitable for printing ID cards with StigmaTag. Of course StigmaTag also supports the integrated contactless chip encoding during the personalization (print) process. Many card printers are already available with integrated encoding units that can be directly controlled.

## Feature Overview

- The modular architecture provides a flexible adaption to the requested requirements
- Individual design of the card by powerful layout designer with zoom, grid, and alignment-features
- Freely configurable data entry mask using the integrated data form designer
- Flexible database connectivity with access to integrated, local or external databases
- Encoding possibilities for magnetic stripe, barcode, contact and contactless chipcards
- Comfortable and comprehensive configuration of all parameters of the respective encoding technology on the user interface
- Image recognition modules for several camera types available
- Visually appealing and intuitive user interface with 16 different themes
- Different display languages supported
- StigmaTag can be remote controlled, allowing the card production from other applications

### Card Layout

- Individual design of the card layout using the **integrated Layout Editor** (WYSIWYG) with zoom, grid and alignment functions
- **Static card layout objects** (Text, image, line, rectangle, rounded rectangle, ellipse)
- **Variable card layout objects** by **formula support** with function library (Date, time, field combinations, etc.)
- Automatic **word wrap/line feed**
- **Preview** of the designed card
- **Front- and backside printing**
- Usage of **TrueType fonts**
- Integration of **dynamic image data** in various formats
- Supports all established **1D-barcode types**
- Supports **external application calls** for dynamical image generation (e.g. integration of two-dimensional QR-Codes)
- Possibility for **Export and Import** of single card layouts (also password protected)

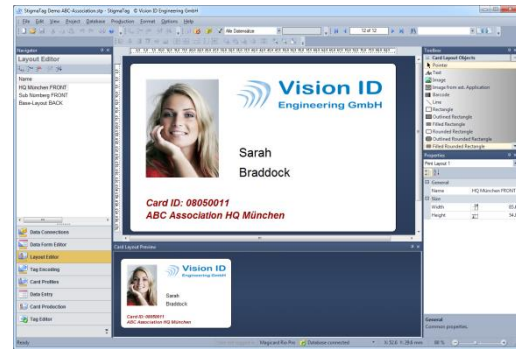

### Data Connections

- Universal database connection using **ADO data access technology**
- Supports **CSV recordsets** (delimiter separated data)
- **Database navigation** with **filter and search functionality**
- Possibility to **save images into the database** (in JPG format)

### Data Form

- Individual design of the Data Form using the **integrated Data Form Editor** (WYSIWYG) with grid and alignment functions
- Several **data entry controls** (edit boxes, combo boxes, etc.), which can be placed anywhere on the data form
- **Image acquisition** by TWAIN interface, file import or by **automated camera control with face recognition, face crop and image enhancement**
- **Multiple data forms** may be created and switched in the Data Entry view
- Possibility for **Export and Import** of single data forms (also password protected)
- **Instant production start** of a card right out of the Data Entry view

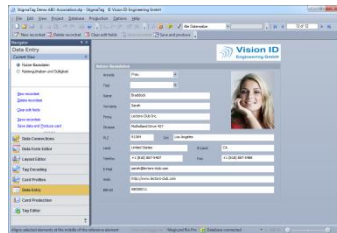

### Encoding possibilities

- **Magnetic stripe** encoding
- **Contact chip** encoding
- Contactless encodings **MIFARE® Classic**, **MIFARE® DESFire EV1**, **LEGIC® prime/advant**, **Hitag** (read access)
- **Comprehensive configuration possibilities** for all parameters of the respective encoding technology
- Variable data objects by **formula support and function library**

### Card Production

- **Card profiles** can be created to combine existing card layouts and card encoding configurations
- Automatic **assignment of the card profile** (from data record)
- **Batch production** capability
- **Logging** of all production processes into a file or into the database, comprehensively configurable
- Selectable **tag encoding position** for each encoding module (before/after card printing or integrated during the personalization process)
- Optional **Lettershop module** - automatic printing of configurable **accompanying letter or receipt**
- **Control the StigmaTag card production** from other applications, located either on the **local Computer** or also on the **Windows Network**

## StigmaTag - Editions

### StigmaTag Encode

- In combination with the tag encoding modules, StigmaTag Encode provides all possibilities of card encoding, however print and card management functionality is not included.

### StigmaTag Standard

- The Standard version is a perfect solution for single workstations, where all data will be stored locally.

### StigmaTag Professional

- StigmaTag Professional supports all features of the Standard version and is additionally prepared to connect to external databases in Multi User environments.

### System requirements

- Operating system Windows 10, Windows 8.1, Windows 8 or Windows 7 (.NET Framework required)
- A card reader which matches the required tag technology (integrated into the card printer)

## StigmaTag – Contactless encoding modules

### StigmaTag Encode MIFARE® DESFire EV1

- Creation of the DESFire card structure using the **integrated Tag Encoding Editor**
- Free assignment of all dynamic or static data objects to DESFire file position and length using **conversion rules**
- Variable data objects by **formula support and function library**
- Possibility for **Export and Import** of DESFire Applications or complete DESFire-card encodings (also password protected)
- Full support for **DESFire EV1** with **AES and 3K3DES-Encryption** including **diversified keys**

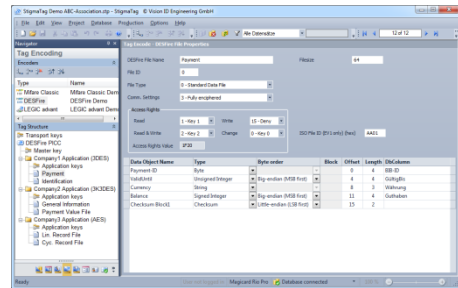

### Supported readers

HID Omnikey 5321, SCM SCL010, SCM SCL011, SCM SCL3711, NXP Pegoda RD710, PC/SC-compatible readers, ARYON APPA/B or compatible, LEGIC® advant-compatible reader, additional reader support on request

### StigmaTag Encode LEGIC® prime/advant

- Integrated **Master media administration**
- **Creation of the LEGIC® segment definition** and segment initialization on the LEGIC® transponder
- Free assignment of all dynamic or static data objects to LEGIC® segment position and length using **conversion rules**
- Variable data objects by **formula support and function library**
- Possibility for **Export and Import** of LEGIC® segments or complete LEGIC® encodings (also password protected)

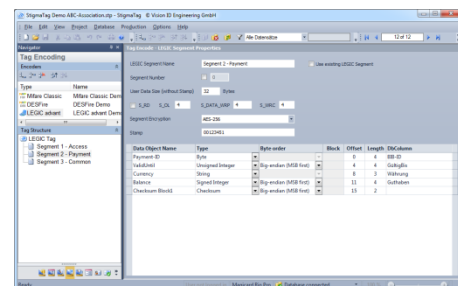

### Supported readers

LEGIC® advant reader with enabled initialization functionality and LEGIC® communication protocol, e.g. Elatec TWN3 LEGIC, Kontroll-Systeme Proficio light, phg ADMITTO110-LEGIC advant, additional reader support on request  
(Note: some readers may require a reconfiguration or special firmware)

### StigmaTag Encode MIFARE® Classic

- Full support of the MIFARE® basic technology
- Free assignment of all dynamic or static data objects to MIFARE® block position and length using **conversion rules**
- Variable data objects by **formula support and function library**
- Possibility for **Export and Import** of MIFARE® classic sectors or complete MIFARE® classic encodings (also password protected)

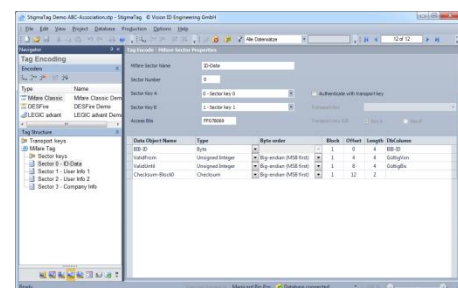

### Supported readers

HID Omnikey 5321, SCM SCL010, SCM SCL011, SCM SCL3711, PC/SC-compatible readers, ARYON APPA/B or compatible, additional reader support on request

## StigmaTag Image recognition module visiCAP

- **Live image preview**
- Automatic **face detection** and **face crop**
- **Image enhancement**
- **Camera settings control** from computer
- Manual **image rotation** (90 and 180 degrees)
- **Different versions available**, depends on used camera model: Canon EOS (SLR) cameras, Canon compact cameras, Webcams

### Supported camera models

**visiCAP Ultimate:** Canon EOS 500D, Canon DIGITAL REBEL T1i, Canon EOS 550D, Canon DIGITAL REBEL T2i, Canon EOS 1000D, Canon DIGITAL REBEL XS, Canon EOS 1200D, Canon EOS 1100D, Canon DIGITAL REBEL T3, Canon EOS 40D, Canon EOS 450D\*, Canon DIGITAL REBEL Xsi\*, Canon EOS 600D\*, Canon EOS 50D\*, Canon EOS 60D\*, Canon EOS 5D Mark II\*, Canon EOS 7D\*, Canon EOS-1Ds Mark III\*, Canon EOS-1D Mark III\*, Canon EOS-1D Mark IV\*

\* full functionality expected, but not yet officially approved to work in combination with visiCAP

**visiCAP Premium:** Canon PowerShot SX100 IS, SX110 IS, Canon PowerShot SX110 IS, Canon PowerShot A800 (Rev. 100B / 100C), Canon PowerShot A2200 (Rev. 100D), Canon PowerShot SX130 IS (Rev. 101C / 101D / 101F), Canon PowerShot SX150 IS (Rev. 100A), Canon PowerShot SX200 IS (Rev. 100C / 100D), Canon PowerShot SX210 IS (Rev. 100C), Canon PowerShot A480 IS (Rev. 100B), Canon PowerShot A495 (Rev. 100F)

**visiCAP Basic:** Image formats JPG, PNG, BMP, GIF

**visiCAP Lite:** All standard webcams with WDM / DirectShow, Logitech, Creative, Microsoft, Lumenera, Videology

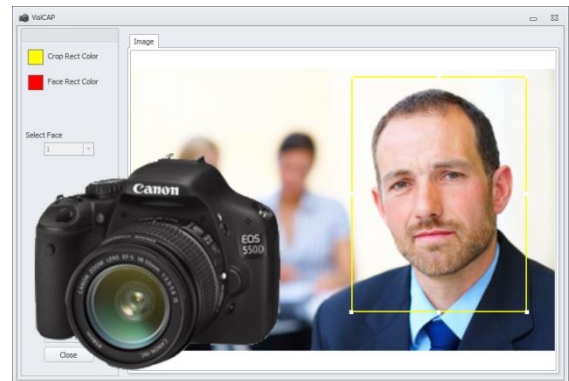

	visiCAP Lite	visiCAP Basic	visiCAP Premium	visiCAP Ultimate
Automatic cropping	✓	✓	✓	✓
Automatic image enhancement	✓	✓	✓	✓
Standalone use	✓	✓	✓	✓
Camera settings control from computer	✓	✓	✓	✓
Live image preview	✓	✓	✓	✓
Imaging/finishing plugin enabled	○	✓	✓	✓
Template Cropping plugin	○	○	○	✓
Multi-install License/Server based License possible	✓	✓	✓	✓
WDM/DirectShow Camera support ( webcams )	✓	✓	✓	✓
Capture from File		✓	✓	✓
Canon PowerShot support			✓	✓
Canon SLR support <sup>1</sup>				✓

1) Canon SLR cameras without live preview option do not support live preview in visiCAP

✓ = supported ○ = optional

## Further option modules

### StigmaTag Lettershop

- Automatic **printing of accompanying letter/receipt** after each produced card
- Generation of **templates in usual working environment**
- All **database fields** of the produced card **can be used as variables**
- **Configurable, flexible text generation** (e.g. salutation)

### System requirements

Microsoft Word-Installation required

### StigmaTag Card Management Server

- The **StigmaTag Card Management Server enables automated processes**, such as import/export of SAP HR data, generation of card black-lists, periodical import of image material, etc.
- **Extended functionality** like card history, replacement badge handling
- The implementation of the **individual requirements** is carried out on a customer specific basis

### StigmaTag Control Interface

- **Control the StigmaTag card production** from other applications
- The controlling application may be **located either on the local Computer** or also **on the Windows Network**
- Integration via **command line call** or via **inclusion of a DLL** (StigmaTag Control API)
- DLL integration prepared for **C++** and **C# (.NET)** - Support for integration in other environments on request
- **Test application** StigmaTag Control GUI is included
- **Encrypted communication channel** between client and server
- Client supports the **production parameter selection of project files, card profiles, search values** and other options
- **Automatic Startup** of StigmaTag servers (on local Computer)

## StigmaTag - Features and combination possibilities

	StigmaTag Encode	StigmaTag Standard	StigmaTag Professional
<b>General</b>			
Visually appealing and intuitive user interface	✓	✓	✓
16 different User Interface themes with Live preview	✓	✓	✓
Selectable language English and German	✓	✓	✓
User management with user rights administration	✓	✓	✓
Flexible license management by online activation or with USB License Stick	✓	✓	✓
License extension (Upgrade or optional modules) by online license update or by license file	✓	✓	✓
<b>Project management</b>			
Usage of preconfigured StigmaTag projects	✓	✓	✓
Free configuration of StigmaTag projects	✓	✓	✓
<b>Database connection</b>			
Database login manually or automatically	✓	✓	✓
Database navigation with filter and search functionality	✓	✓	✓
Save images into the database (in JPG format)		✓	✓
Several images for one data record		✓	✓
Connection to CSV files	✓	✓	✓
Connection to MS Access (local database)	✓	✓	✓
Connection to external database (SQL)			✓
Investigate external database structure at configuration time	✓	✓	✓
Support for second table (e.g. separate image table)		✓	✓
Multi User support		✓	✓
<b>Encoding</b>			
Magnetic stripe encoding		✓	✓
Contact chip encoding	✓	✓	✓
Contactless encoding Mifare® Classic	○	✓ 1)	✓ 1)
Contactless encoding Mifare® DESFire EV1	○	○	○
Contactless encoding LEGIC® prime/advant	○	○	○
Contactless encoding Hitag (read access)	○	○	○
Comprehensive configuration for all parameters of the respective encoding technology	✓	✓	✓
Variable data objects by formula support and function library	✓ 2)	✓ 2)	✓ 2)
Possibility for Export and Import of complete or partial encodings (also password protected)	✓ 2)	✓ 2)	✓ 2)
Chip encoding is integrated in production process	✓	✓	✓
Detailed analysis/hexdump of memory contents of contactless chip cards	✓	✓	✓
Integrated card editor for viewing and editing data on contactless chip cards (for enabled contactless encoding modules)	✓	✓	✓
<b>Card Management/Data Form</b>			
Individual design of the Data Form using the integrated Data Form Editor (WYSIWYG) with grid and alignment functions	✓	✓	✓
Support for multiple data forms	✓	✓	✓
Several data entry controls (text, combo box, date, image, etc.)	✓	✓	✓
Image acquisition by TWAIN interface or file import		✓	✓
Image import of all established formats (JPEG, GIF, BMP, PNG)		✓	✓
Image recognition module with camera control, automatic face detection, face crop and image enhancement		○	○
<b>Card Printing</b>			
Individual design of the card layout using the integrated Layout Editor (WYSIWYG) with zoom, grid and alignment functions		✓	✓
Static card layout objects (Text, image, line, rectangle, rounded rectangle, ellipse)		✓	✓
Variable card layout objects by formula support with function library (Date, time, field combinations, etc.)		✓	✓



	StigmaTag Encode	StigmaTag Standard	StigmaTag Professional
Automatic word wrap/line feed		✓	✓
Preview of the designed card		✓	✓
Front- and backside printing		✓	✓
Supports all established 1D-barcode types		✓	✓
Supports external application calls for dynamical image generation (e.g. integration of two-dimensional QR-Codes)		✓	✓
<b>Card Production</b>			
Supports card profiles to combine card layouts and contactless encoding configurations		✓	✓
Automatic assignment of the card profile (from data record)			✓
Batch production	✓	✓	✓
Creation of a production log file (includes the serial number(s) of the contactless card)	✓	✓	✓
Save production protocol data into the database			✓
Selectable tag encoding position for each encoding module	✓	✓	✓
StigmaTag Control Interface Local	✓	✓	✓
StigmaTag Control Interface Network			○
Lettershop functionality - automatic printing of configurable accompanying letter or receipt			○

✓ = supported      ○ = optional

- 1) Restricted version: only one Mifare sector per StigmaTag project, formula support and function library not enabled
- 2) If the respective contactless encoding module is enabled as a full version (license option)

#### Vision ID Engineering GmbH

Am Rottwerk 34, D-94060 Pocking, Germany

E-Mail: [info@vision-id.de](mailto:info@vision-id.de)      Tel.: +49 (85 31) 98 40 74

Web: [www.vision-id.de](http://www.vision-id.de)      FAX: +49 (85 31) 98 40 68

© 2015 Vision ID Engineering GmbH

All rights reserved. Specifications are subject to change without prior notice.

All brand names and trademarks are the property of their respective owners.